

OFFICE COPY

B/SPL-BLD/366/2003
 Planning Permit No
APPROVED
 SUBJECT TO THE CONDITIONS IN
 THIS OFFICE LETTER.
 No.B3/11373/2003 Date: 08.08.2003
 FOR MEMBER SECRETARY
 CHENNAI METROPOLITAN
 DEVELOPMENT AUTHORITY
 CHENNAI-600 008.

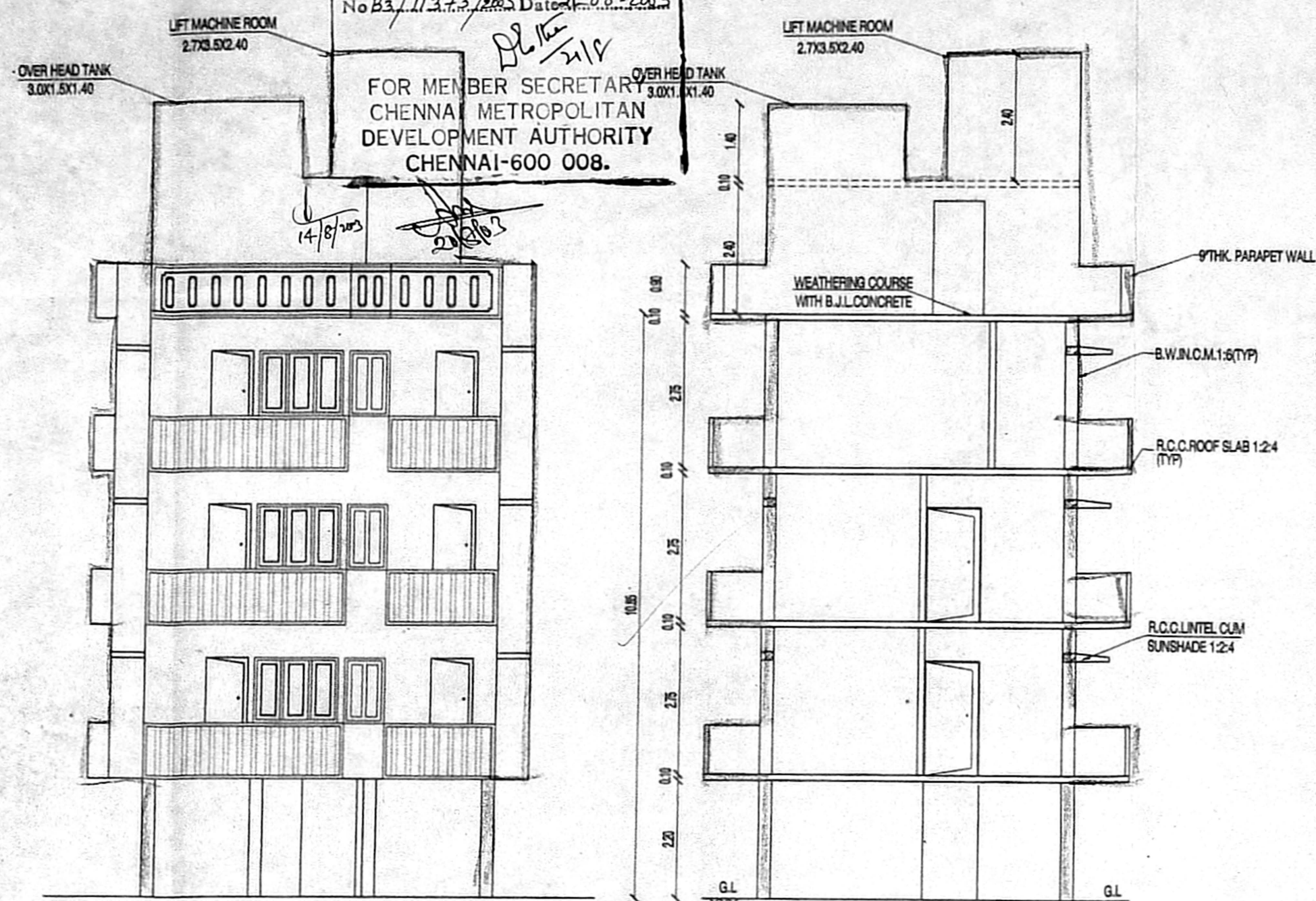

ELEVATION

SECTION-AA

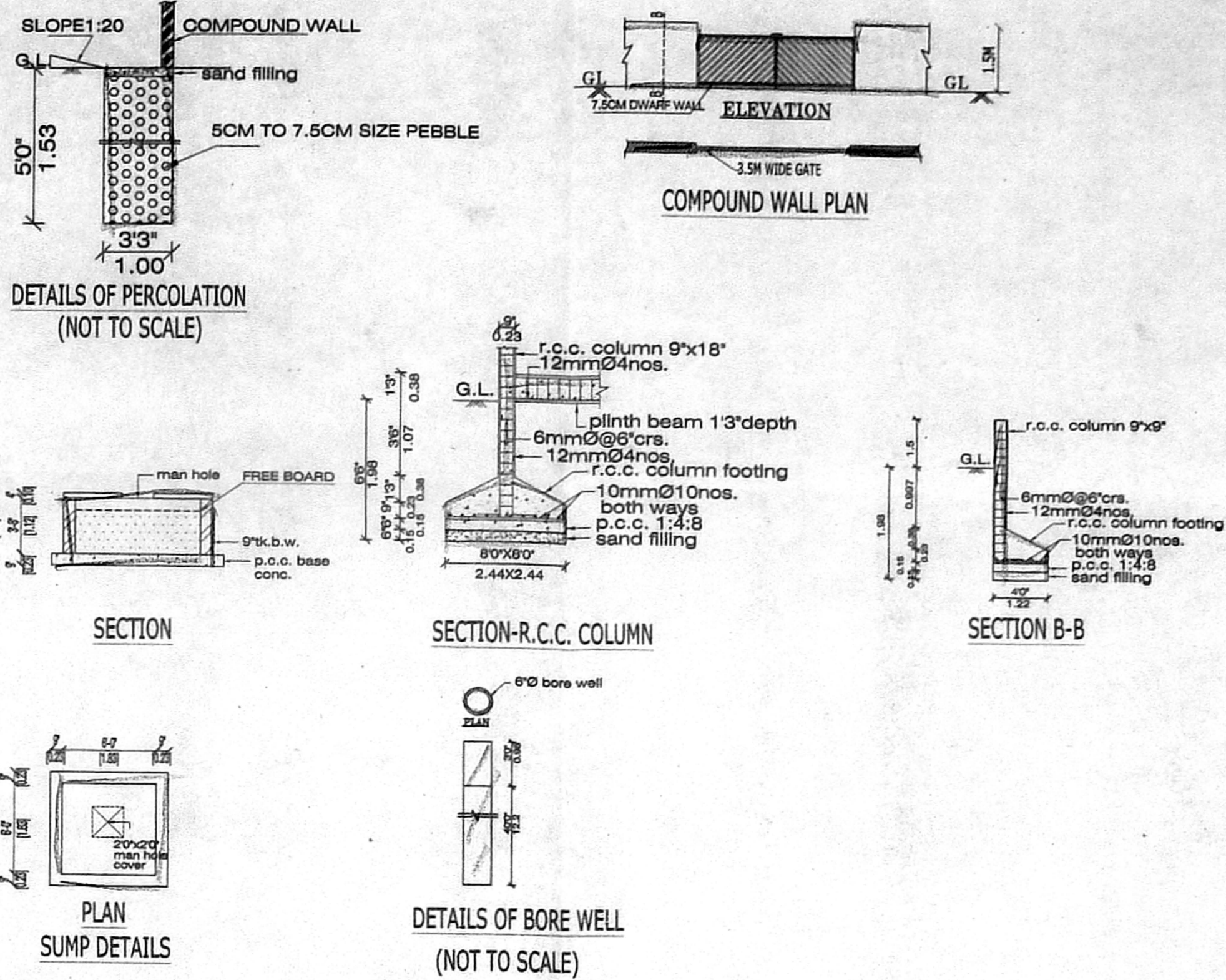

DETAILS OF PERCOLATION
(NOT TO SCALE)

SECTION

SECTION-R.C.C. COLUMN

SECTION B-B

PLAN
SUMP DETAILS

DETAILS OF BORE WELL
(NOT TO SCALE)

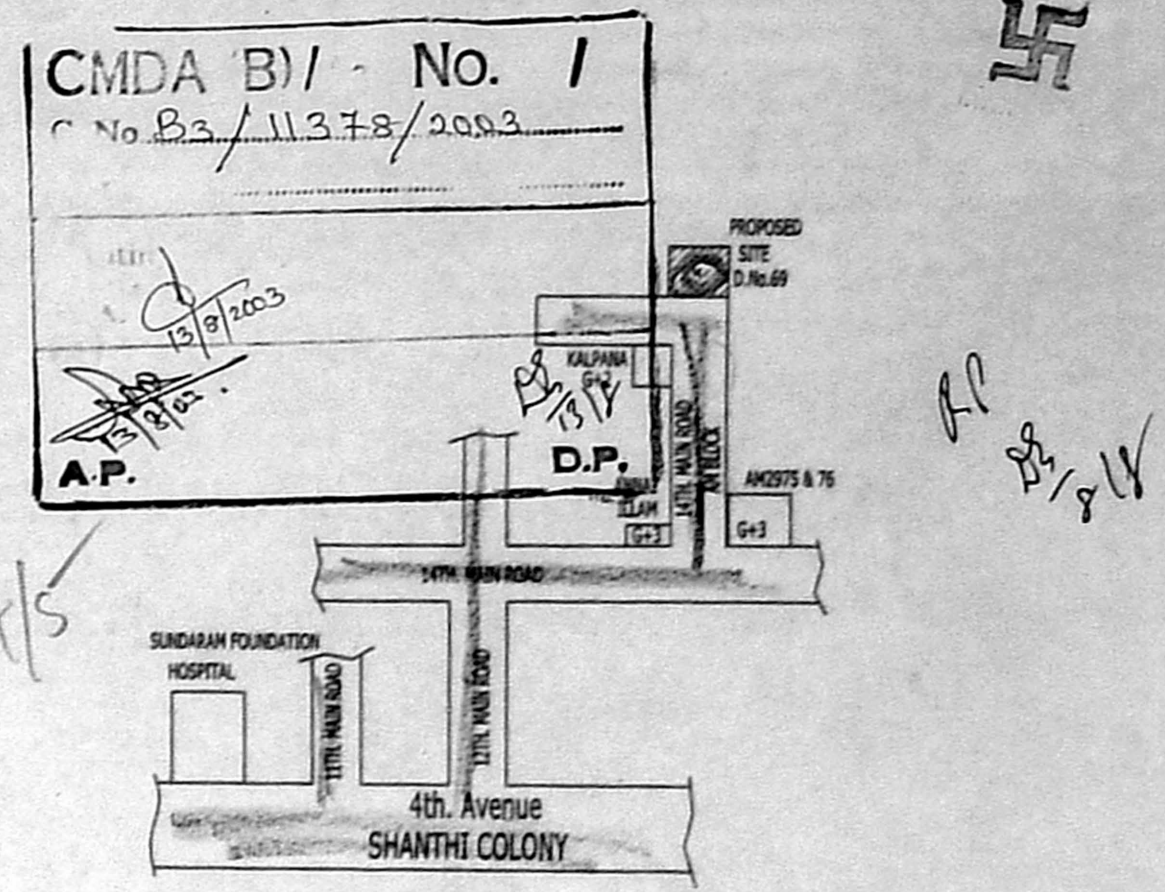

KEY-PLAN
NOT TO SCALE

JOINERIES

D	MAIN DOOR	3'3"x7'0"
D1	DOOR	3'0"x7'0"
D2	DOOR	2'6"x7'0"
W	WINDOW	6'0"x4'0"
W1	WINDOW	5'0"x4'0"
W2	WINDOW	4'6"x4'0"
O	OPENING	3'0"x7'0"
V	VENTILATOR	3'0"x2'0"

REFERENCE

PROPOSED	
ROAD	
BOUNDARY	

AREA DETAILS

	SQ.FT.	SQ.MT.
PLOT AREA	4288.00	396.62
STILT	138.75	12.89
FIRST FLOOR	1744.11	162.08
SECOND FLOOR	1744.11	162.08
THIRD FLOOR	1744.11	162.08
	5371.08	499.13

F.S.I = 1.26

SCALE : 1"=8'0"

PLAN SHOWING THE PROPOSED RESIDENTIAL BUILDING
 AT DOOR No.69, 14TH. MAIN ROAD, PLOT No.2976K
 T.S.No.1 PART, NADUVAKKARI VILLAGE, BLOCK No.8,
 ANNANAGAR, CHENNAI - 600 040 DIVISION-66, ZONE - V.

OWNER'S SIGNATURE

K. SELVAM, B.E., AMIE (II A.I.T.)
 Consulting Civil Engineer, Chartered Engineer,
 Approved Valuer & Licensed Surveyor,
 Class I Reg No. 600, 2003-2004
 Door No. 11/17, Thiruvalluvar Salai,
 Mogappair East, Chennai-600 050.
 Ph: 26562.50, Cell: 98412 82050

LICENSED SURVEYOR

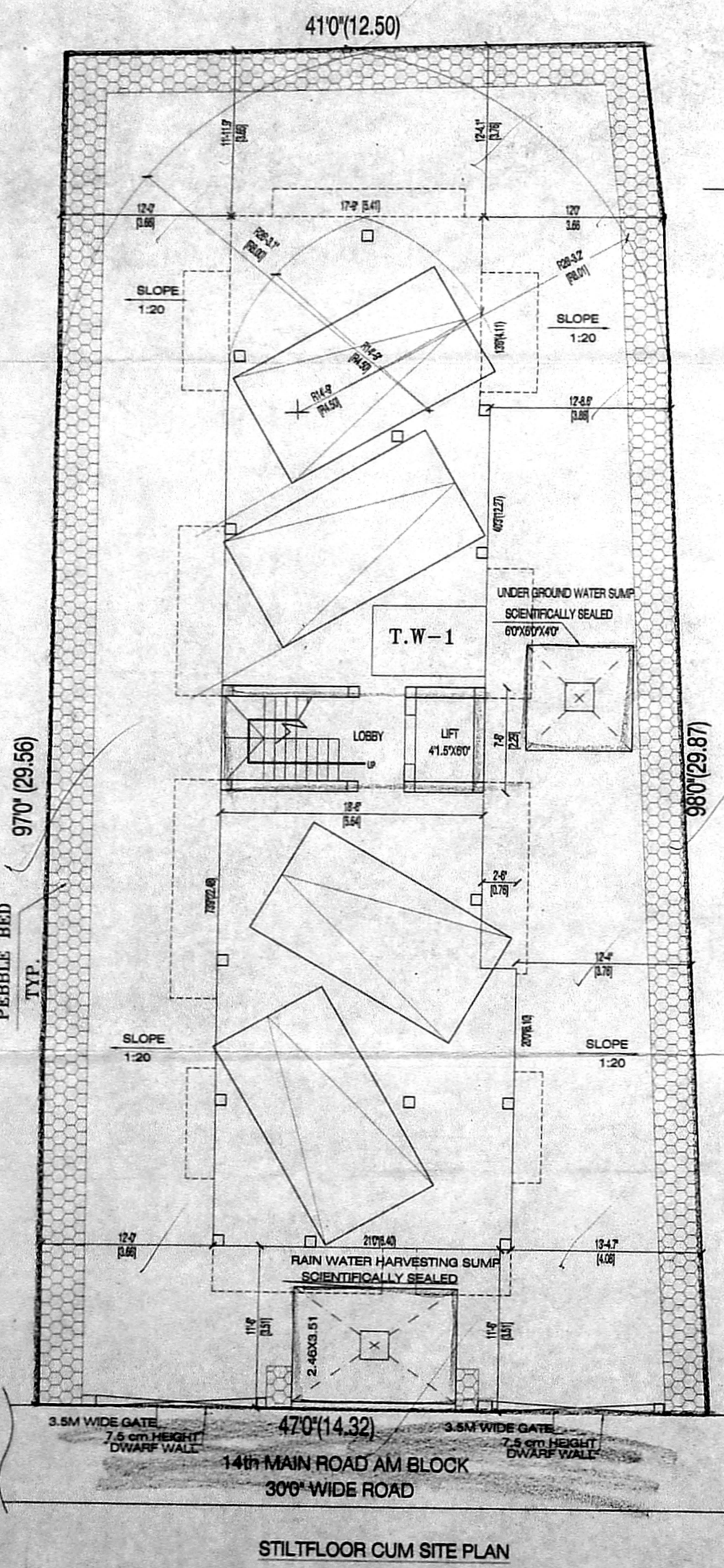

STILTFLOOR CUM SITE PLAN

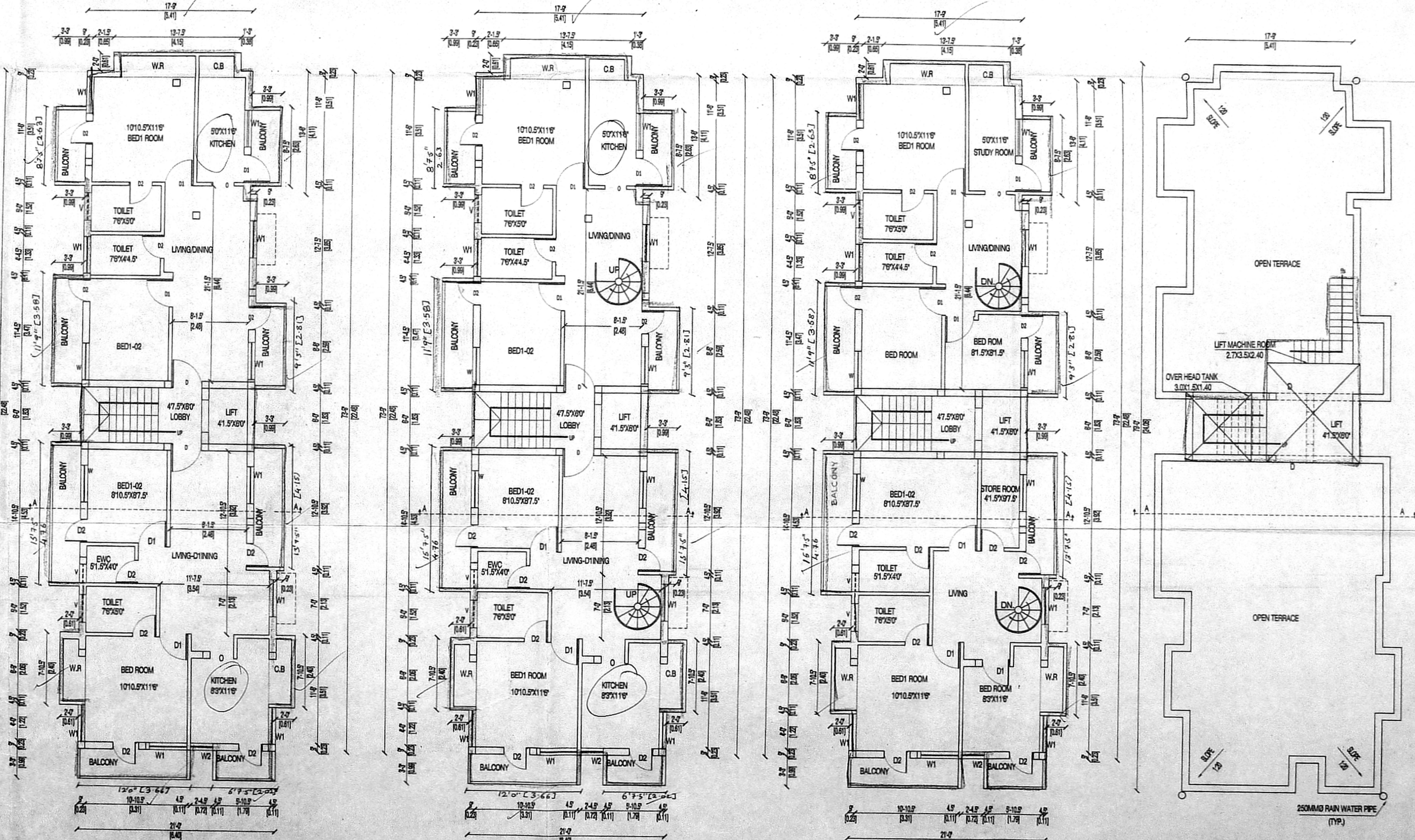

FIRST FLOOR PLAN

SECOND FLOOR PLAN

THIRD FLOOR PLAN

TERRACE FLOOR PLAN